

# *myridas*<sup>TM</sup> *User Guide*

Version 11.0 for Microsoft Dynamics™ GP 2010

**Catchweights**

August 2010

Updated October 2011

## CONTENTS

<b>USING THIS GUIDE.....</b>	<b>5</b>
<b>ABOUT MYRIDAS.....</b>	<b>6</b>
<b>CATCHWEIGHTS .....</b>	<b>7</b>
<i>Catchweights Glossary.....</i>	8
<i>Dual Quantities.....</i>	8
<i>Lot Tracked Catchweight Items .....</i>	8
<b>CATCHWEIGHT SETUP AND MAINTENANCE.....</b>	<b>9</b>
1. CATCHWEIGHT SETUP WINDOW .....	9
1.1 <i>Setting Up Catchweights.....</i>	9
2. CATCHWEIGHT MAINTENANCE WINDOW.....	12
2.1 <i>Creating and Editing Catchweights .....</i>	12
3. ASSIGN CATCHWEIGHT TO ITEM NUMBER WINDOW .....	15
3.1 <i>Assigning Catchweight Schedules to Individual Items .....</i>	15
4. ASSIGN ITEMS TO CATCHWEIGHTS WINDOW .....	16
4.1 <i>Assigning Items to Catchweights.....</i>	16
5. CATCHWEIGHT ALLOCATION RANGE WINDOW .....	17
5.1 <i>Assigning a Range of Items to a Catchweight.....</i>	18
6. ASSIGN CPV TO ITEM NUMBER WINDOW .....	19
6.1 <i>Assigning CPV to Individual Items .....</i>	19
<b>CATCHWEIGHT PURCHASING.....</b>	<b>21</b>
7. PURCHASE ORDER PROCESSING – CATCHWEIGHTS VERSION.....	21
8. PURCHASE ORDER CATCHWEIGHT DETAILS WINDOW .....	22
8.1 <i>Applying Catchweight Details to Purchase Orders .....</i>	22
9. RECEIVINGS TRANSACTION PROCESSING – CATCHWEIGHTS VERSION .....	24
10. RECEIVINGS TRANSACTION CATCHWEIGHT DETAILS WINDOW.....	25
10.1 <i>Applying Catchweight Details to Receivings Transactions .....</i>	25
10.2 <i>Receiving Lot Controlled Catchweight Items .....</i>	27
11. RETURNS TRANSACTION PROCESSING – CATCHWEIGHTS VERSION .....	29
12. RETURNS TRANSACTION ENTRY CATCHWEIGHT DETAILS WINDOW .....	30
12.1 <i>Applying Catchweight Details to Returns Transactions.....</i>	30
12.2 <i>Returning Lot Controlled Catchweight Items .....</i>	31
13. PURCHASING SERIES POSTING CATCHWEIGHT ERRORS WINDOW.....	32
13.1 <i>Adding Actual Weight Quantities Prior to Transaction Posting.....</i>	32
<b>CATCHWEIGHT INVENTORY TRANSACTIONS.....</b>	<b>34</b>
14. ITEM TRANSACTIONS PROCESSING - CATCHWEIGHTS VERSION .....	34
15. TRANSACTION ENTRY CATCHWEIGHT DETAILS WINDOW .....	35
15.1 <i>Entering Item Transactions for Catchweight Items.....</i>	35
15.2 <i>Entering Item Transactions for Lot Controlled Catchweight Items .....</i>	37
16. ITEM BIN TRANSFER PROCESSING - CATCHWEIGHTS VERSION.....	39
17. ITEM BIN TRANSFER ENTRY CATCHWEIGHT DETAILS WINDOW.....	40
17.1 <i>Entering Bin Transfers for Catchweight Items .....</i>	40
17.2 <i>Entering Bin Transfers for Lot Controlled Catchweight Items.....</i>	42
18. STOCK COUNT ENTRY – CATCHWEIGHTS VERSION .....	44
19. CATCHWEIGHT UNIT OF MEASURE ENTRY WINDOW .....	45
19.1 <i>Entering Stock Counts for Catchweight Items .....</i>	45
19.2 <i>Entering Stock Count Lot Number Information for Catchweight Items .....</i>	47

<b>CATCHWEIGHT SALES PROCESSING.....</b>	<b>49</b>
20. SALES ORDER PROCESSING – CATCHWEIGHTS VERSION .....	49
21. SALES TRANSACTION CATCHWEIGHT DETAILS WINDOW.....	50
21.1 <i>Applying Catchweight Details to Sales Transactions</i> .....	50
21.2 <i>Entering Sales Transactions for Lot Controlled Catchweight Items</i> .....	52
22. ACTUAL QUANTITY BREAKDOWN WINDOW .....	54
22.1 <i>Entering Actual Weight Quantities</i> .....	54
23. SALES RETURNED CATCHWEIGHT QUANTITIES ENTRY WINDOW .....	55
23.1 <i>Entering Returns for Catchweight Items</i> .....	55
24. BASE RETURN ON INVOICE - ITEM SELECTION CATCHWEIGHT DETAILS WINDOW .....	56
24.1 <i>Entering Catchweight Details for Returns Based on Invoices</i> .....	56
25. UNCONFIRMED CATCHWEIGHT REPORT .....	58
25.1 <i>Printing Unconfirmed Catchweight Reports</i> .....	58
<b>PROCESSING CATCHWEIGHTS IN A MULTI-BIN ENVIRONMENT .....</b>	<b>60</b>
26. BIN QUANTITY ENTRY WINDOW .....	60
26.1 <i>Entering Bin details for Catchweight transactions</i> .....	60
<b>CATCHWEIGHT ENQUIRIES AND ALTERNATE WINDOWS .....</b>	<b>62</b>
27. SALES TRANSACTION CATCHWEIGHT ENQUIRY WINDOW.....	62
27.1 <i>Enquiring about Catchweight Details</i> .....	62
28. CATCHWEIGHT ENQUIRY WINDOW.....	63
28.1 <i>Enquiring About Catchweight Item Transactions</i> .....	63
29. CATCHWEIGHT SALES LOT NUMBER ENQUIRY ZOOM WINDOW.....	64
29.1 <i>Enquiring About Catchweight Lot Details on Transactions</i> .....	64
30. CATCHWEIGHT ITEM ENQUIRY WINDOW .....	65
30.1 <i>Enquiring About Catchweight Items</i> .....	65
31. CATCHWEIGHT LOT NUMBER ENQUIRY WINDOW .....	66
31.1 <i>Enquiring About Dual Quantity Catchweight Lot Numbers</i> .....	66
32. CATCHWEIGHT BIN QUANTITY ENQUIRY WINDOW.....	67
32.1 <i>Viewing Catchweight Bin Quantities</i> .....	68
33. ITEM STOCK INQUIRY WINDOW - CATCHWEIGHTS VERSION.....	69
34. TEMPLATE SELLING – CATCHWEIGHTS VERSION .....	70
35. ORDER HISTORY WINDOW – CATCHWEIGHTS VERSION .....	71
<b>APPENDIX A .....</b>	<b>72</b>
ACCESS TO MYRIDAS WINDOWS .....	72
<i>Catchweights</i> .....	72
<b>APPENDIX B .....</b>	<b>76</b>
ALTERNATE MICROSOFT DYNAMICS™ GP WINDOWS .....	76
<b>APPENDIX C .....</b>	<b>77</b>
MODIFIED MYRIDAS WINDOWS WITH ADDITIONAL MODULES.....	77
<b>APPENDIX D .....</b>	<b>78</b>
MYRIDAS REPORTS .....	78
<i>Catchweight Report Functions</i> .....	78
<b>APPENDIX E .....</b>	<b>80</b>
SUPPORT TOOLS .....	80
<i>Reconciling Dual Quantity Allocations</i> .....	80
<i>Adjustments</i> .....	82
<i>Reconcile</i> .....	83

*Adjusting Bin Quantities* .....83

**INDEX** .....**85**

## Using this Guide

The graphics in this document are best viewed or printed with Adobe Acrobat Reader version 4.0 or above.

This guide provides user notes for the Myridas Catchweights module:

- Catchweights

The mouse symbol has been used throughout the manual to help guide you to the location of windows in the software. See [Appendix A](#) for a list of Myridas windows and their location in the software.

## About Myridas

*Tools >> Setup >> Myridas >> About Myridas*

*Help >> About Microsoft Dynamics GP >> Additional >> About Myridas*

Use the About Myridas window to check your registration information and installation details. The window will tell you which Myridas modules you are registered to use and which have been installed on your system.

*The About Myridas window*

**License Information**

Company Name	Trinity Computer Services Limited		
Max Users	99		
Key 1	31JDHN30BQRSTUVBVSYP26RZP263129	Key 2	JJIIH28TSRQXWDE30293131SV31S28U7
Key 3	ILKNMPISTQRWUW26R3QZZ305282627	Key 4	PNMZD2726VUXWBTJPU31YX3131J6
Key 5	29D31YZ2627FMADDONDYRP29W2		

**Installation Details**

Company ID	Fabrikam, Inc.		Req. Key Version	11
Installer Version	11.0.0	Dictionary Build	11.0.0	Actual Key Version

**Module Status Table**

Module	Registered	Installed
Additional Charges	<input checked="" type="checkbox"/>	<input checked="" type="checkbox"/>
Adv. Inventory Replenishment	<input checked="" type="checkbox"/>	<input checked="" type="checkbox"/>
Call Scheduling	<input checked="" type="checkbox"/>	<input checked="" type="checkbox"/>
Catalogue Based Sales	<input checked="" type="checkbox"/>	<input checked="" type="checkbox"/>
Catchweights	<input checked="" type="checkbox"/>	<input checked="" type="checkbox"/>
Consolidated Invoicing	<input checked="" type="checkbox"/>	<input checked="" type="checkbox"/>

An 'Edit Keys' button is located below the license information table, and an 'OK' button is at the bottom right of the window.

## Catchweights

The Myridas Catchweights module allows additional controls to be applied to numerous standard Microsoft Dynamics™ GP and Myridas windows. Several new windows are also available to implement Catchweight functionality. The focuses of Catchweight functionality are the sales, purchasing and inventory functions.

Catchweights items are items that require quantities to be tracked in more than one unit of measure, where there is no fixed relation between the units of measure. This will usually be the case where the base unit of measure is a weight, with variable units of measure being the units of measure in which the item is bought or sold.

The Myridas Catchweights module allows items to be purchased, inventoried and sold by units that do not have an exact conversion factor to the weight unit of measure used for inventory balances. For example, a company may purchase legs of lamb by the crate, with an average crate weight of 20 kilograms. However, the actual weight of each leg of lamb will vary, and as such so will the actual weight of the crate. The Catchweights module allows the user to correctly and accurately value their stock, by valuing the stock in base unit of measure whilst purchasing and selling in a variable unit of measure.

Use the Myridas Catchweights module to:

- Create and edit variable unit of measure schedules (Catchweight Schedules)
- Assign Catchweight Schedules to specific items or multiple items
- Set up Dual Tracking for a Catchweight Schedule so that items can be tracked through ALL transactions
- Produce Purchase Orders and Receivings transactions based on actual weight quantities, for orders and receipts entered in an estimated weight
- Provide accurate invoicing of actual weight quantities for orders entered in an estimated weight
- Perform stock counts on actual weight quantities

Note that the Catchweights module is not currently compatible with the drop-ship or Manufacturing functionality of Microsoft Dynamics™ GP.

## Catchweights Glossary

When setting up Catchweight Unit of Measure Schedules it is important that the user is fully conversant with the relevant terms and definitions. Below is a glossary of key terms.

<b>Base Unit of Measure</b>	The unit of measure in which an item is held on the inventory.
<b>Variable Unit of Measure</b>	A unit of measure defined on a Catchweight Unit of Measure Schedule. An item may be bought and sold in a variable unit of measure. The variable unit of measure estimated equivalence to the estimated base U of M will be used to convert the unit of measure for transactions.
<b>Catchweight Base Unit of Measure</b>	When setting up dual quantity catchweights, you may have multiple catchweight units of measure based on one variable unit of measure. This variable unit of measure is the catchweight base unit of measure.
<b>Actual Weight</b>	The literal weight of each individual item
<b>Estimated Weight</b>	The system held estimate of the standard weight for a type of item – this is calculated using the equivalence estimated between the variable unit of measure and the base unit of measure

## Dual Quantities

A Catchweight Schedule may be defined as having Dual Quantities (see the [Catchweight Maintenance window](#)). For this type of schedule there will be two base units of measure; the standard base unit of measure and the catchweight base unit of measure (see above). Further units of measure may be set up but they must be multiples of the catchweight base unit of measure. For example, if you have a catchweight base unit of measure of Whole, then you could set up further units of measure of Box and Case, which would be multiples of the Whole unit of measure. When carrying out sales, purchasing and inventory transactions on dual quantity items, the actual rather than estimated figures can always be viewed.

## Lot Tracked Catchweight Items

If an organisation tracks items by lots, the lot-tracked items can be assigned to a Catchweight Schedule. Lots are used to track items with shared characteristics, and may have specified attributes such as a use by date. Lot-tracked catchweight items combine the functionality of catchweights with the control of lot tracking.

# Catchweight Setup and Maintenance

## 1. Catchweight Setup window

*Tools >> Setup >> Myridas >> Catchweights >> Catchweight Setup*

Use the Catchweight Setup window to:

- Enter system parameters for Catchweights

*The  
Catchweight  
Setup window*

### 1.1 Setting Up Catchweights

**To set up Catchweights in the Catchweight Setup window:**

1. Enter the allowed Catchweight percentage variance. For example, you may set the Catchweight Percentage Variance to be 10%. If an actual weight for an item is entered which differs from the estimated weight (the system held standard weight for an item) by more than 10%, then a warning will be displayed.

Note that the allowed variance can also be set against individual items using the [Assign Item CPV window](#).

2. Click to select Before or After for SOP Options and POP Options.

The Add Text option in the [Catchweight Maintenance window](#) allows you to incorporate the Catchweight description into the items transaction description. This gives you greater visibility of item details when performing transactions.

If you select to Add Text in the Catchweight Maintenance window then selecting to Add Unit of Measure Description Before or After will decide whether the Catchweight details are displayed before or after an item on a transaction line.

3. Selecting the Order By Weight option will give functionality to enter catchweight details for sales order by entering a specific weight quantity.

Note that this will apply to sales order type documents only (See [the Sales Transaction Catchweight Details window](#) for further details).

4. Selecting the Allow Auto-Allocation of Lots option will enable catchweights to attempt to automatically allocate lots during sales transaction entry.
5. If you choose to auto-allocate lots, when you confirm the actual weight of a catchweight in sales transaction entry, it is possible for the catchweight units to be over allocated. You can select a When CW Lot Quantity is Over Allocated option to choose whether to be notified if this occurs when the actual quantity is entered.

On Entry of Quantity the options are:

Do Nothing	At the time of entering the quantity, the user will not receive any warning.
Show warning	The user will receive a warning message.
Open Lot Number Entry	The Lot Number Entry window will open automatically, to allow corrections to be made.
Show warning and open lot number entry	The user will receive a warning message, and the Lot Number Entry window will open automatically, to allow corrections to be made.

If the Show Warning when Saving Document Line option is selected, the user will receive a warning message as the line is saved, if the number of units on the line does not match the number of allocated units.

6. If you select the Show Expiry Date Sequence Warnings for Lots option, when selecting lots in the Sales Lot Number Entry window out-of-sequence lot expiry dates will be highlighted. See [Entering Sales Transactions for Lot Controlled Catchweight Items](#).
7. If you select the Allow Weight Only Transactions option, you will be allowed to process SOP catchweight transactions with weight but no catchweight units.

8. Click OK to save your system parameter settings.

## 2. Catchweight Maintenance window

*Cards >> Myridas >> Catchweights >> Catchweight Maintenance*

Use the Catchweight Maintenance window to:

- Create and edit Catchweight Unit of Measure Schedules

*The  
Catchweight  
Maintenance  
window*

U Of M	Estimated KILO	SOP		POP		Info
		Confirm	Add Text	Confirm	Add Text	
KILO	1.00	<input checked="" type="checkbox"/>	<input type="checkbox"/>	<input checked="" type="checkbox"/>	<input type="checkbox"/>	
WHOLE	0.50	<input checked="" type="checkbox"/>	<input checked="" type="checkbox"/>	<input checked="" type="checkbox"/>	<input checked="" type="checkbox"/>	<input checked="" type="checkbox"/>
	0.00	<input type="checkbox"/>	<input type="checkbox"/>	<input type="checkbox"/>	<input type="checkbox"/>	

### 2.1 Creating and Editing Catchweights

**To create and edit catchweights in the Catchweight Maintenance window:**

1. Enter a Catchweight Unit of Measure Schedule or select one using the lookup.
2. If creating a new Catchweight enter the required description into the Description field.
3. If you want to set up a Dual Quantities Catchweight Schedule click to select Dual Quantities.

Selecting this option will give you the facility to track items in two Base Units of Measure throughout their life cycle (one of these will be the Catchweight Base Unit of Measure - see the [Catchweights Glossary](#)). Any further Units of Measure set up must be multiples of the Catchweight Base Unit of Measure. For example, if you have a Catchweight Base Unit of Measure of Whole, then you could set up

further Units of Measure of Box and Case, which would be multiples of the Whole Unit of Measure. Increased functionality is given, for example, in inventory transactions to provide superior item tracking with actual, rather than estimated, quantities.

4. Select the required Quantity Decimals (the number of decimal places to which the Catchweight will run), and the Base Unit of Measure. The Selected Base U of M will automatically be displayed in the U of M scrolling window with a value of 1.

Note that the Base U of M will be displayed after Estimated above the scrolling window. This will be the base equivalent for all subsequent variable units of measure that are created for the Catchweight (excepting Dual Quantity Catchweights).

Note also that to assign an item to a Catchweight Unit of Measure schedule they must share the same Base Unit of Measure and Quantity Decimals.

5. In the U of M scrolling window enter each required Unit of Measure and their Estimated quantity value to the Base Unit of Measure.

For example, you may order Lobster by the kilogram, and wish to have both a kilogram Unit of Measure and a whole Lobster Unit of Measure. You would first enter Kilo, with an Estimated weight value of 1. You would then enter Whole with the required Estimated weight value, for example 0.5. This is the number of Kilo's that the average whole Lobster would be equivalent to.

Note that if you are entering Units of Measure for a Dual Quantity Catchweight units must be multiples of the Catchweight Base Unit of Measure (see above), which is denoted by a marked Information field.

6. For each line Unit of Measure entered you must click to Confirm or Add Text to both Sales Order Processing and Purchase Order Processing.

Clicking to Add Text will display the Catchweight details on the transaction line.

Clicking Confirm will require you to enter an actual weight against a transaction line before the items on the document can be confirmed as picked or before a sales document including these items can be posted.

Note that for Dual Quantity Catchweight Schedules you are required to select Confirm for the non-Base Unit of Measure.

7. For Main Selling Unit select the default Unit of Measure that you require items to be sold in.
8. For Main Purchasing Unit select the default Unit of Measure that you require items to be purchased in.

9. From the CW Quantity Decimals drop-down menu select the number of decimal places that can be entered against catchweight quantities in transactions. This will be applicable for all transaction types.
10. Click Save to save any changes you have made to the Catchweight.

You may click Sort to display your entered details by Unit of Measure or by Equivalence.

Click the Assign button to display the [Assign Items to Catchweights window](#) where you can assign items to a Catchweight Unit of Measure Schedule.

You can copy details of one Catchweight onto a new Catchweight. To do this, enter a new Catchweight and description then click Copy to display the Catchweight Unit of Measure Schedules window. Select a Catchweight to copy. Note that the number of decimal places on the schedule being copied must be less than or equal to those on the schedule being created. A warning will be displayed if this is not the case with your selections. You may edit the number of decimal places in your new schedule to fit these parameters.

#### *Deleting Catchweights*

Click Delete to delete the Catchweight Schedule. Note that you cannot delete a Catchweight Schedule that is assigned to items.

### 3. Assign Catchweight to Item Number window

*Cards >> Myridas >> Catchweights >> Assign Catchweight to Item Number*

Use the Assign Catchweight to Item Number window to:

- Assign individual items to a Catchweight Schedule

*The Assign  
Catchweight to  
Item Number  
window*

Note that this window is also available as an Additional option from the Microsoft Dynamics™ GP Item Maintenance window.

Note that you can re-assign items to an alternative Catchweight Schedule. If you are assigning an item from a non-Dual Quantity to a Dual Quantity Catchweight Schedule it is recommended that you first run a stock count as all catchweight quantities will be set to zero.

#### 3.1 Assigning Catchweight Schedules to Individual Items

**To assign a Catchweight Schedule to an item in the Assign Catchweight to Item Number window:**

1. Enter the required Item Number or click the lookup button to select an Item Number from the Items window.
2. Enter the required Catchweight Schedule or click the lookup button to select a Catchweight Schedule from the Catchweight Unit of Measure Schedules window.
3. Click Save to assign the selected item to the Catchweight Schedule.

*Deleting items  
from a  
Catchweight*

Click Delete to unassign an item from a Catchweight Schedule.

Note that you can choose to clear your selection at any point by clicking the Clear button.

## 4. Assign Items To Catchweights window

*Cards >> Myridas >> Catchweights >> Assign Items to Catchweights*

Use the Assign Items to Catchweights window to:

- Assign items to a Catchweight Unit of Measure Schedule

*The Assign  
Items to  
Catchweights  
window*

Item Number	Description
Generic Description	Class Code
LOBSTER	Red Lobster
CRAB	White Crab

This window can also be displayed from the [Catchweight Maintenance window](#).

Note that you can re-assign items to an alternative Catchweight Schedule. If you are assigning an item from a non Dual Quantity to a Dual Quantity Catchweight Schedule it is recommended that you first run a stock count as all catchweight quantities will be set to zero.

### 4.1 Assigning Items to Catchweights

**To assign items to Catchweights Schedules in the Assign Items to Catchweights window:**

1. Enter the required Catchweight Schedule or click the lookup to select a Catchweight Schedule from the Catchweight Unit of Measure Schedules window.
2. In the Item Number scrolling window enter the items that you want to assign to a Catchweight Schedule, or click the lookup to select items from the Items window.

- Click Save to assign your selected Item Numbers to the Catchweight Schedule.

Note that you can click the Ranges button to open the Catchweight Allocation Range window where you can assign a range of items to a Catchweight Schedule.

*Deleting Items from a Catchweight*

Click Delete to unassign items from a Catchweight Schedule.

Note that you may click the Sort button to alter the displayed sequence of your selected items in the scrolling window.

## 5. Catchweight Allocation Range window

*Assign Items To Catchweights window >> Ranges button*

Use the Catchweight Allocation Range window to:

- Assign a range of items to a Catchweight Schedule

*The Catchweight Allocation Range window*

Item Number	Generic Desc	Class ID	Catchweight Schedule	Description
CRAB			Shellfish	White Crab
LOBSTER			Shellfish	Red Lobster

Note that you can re-assign items to an alternative Catchweight Schedule. If you are assigning an item from a non Dual Quantity to a Dual Quantity Catchweight Schedule it is recommended that you first run a stock count as all catchweight quantities will be set to zero.

## 5.1 Assigning a Range of Items to a Catchweight

### **To assign a range of items to a Catchweight Schedule in the Catchweight Allocation Range window:**

The Catchweight Allocation Ranges window will open with details of the current Catchweight Schedule selection. You can click the lookup button to select an alternative Catchweight Schedule from the Catchweight Unit of Measure Schedules window.

Item ranges are assigned by item number, generic description and Class ID.

1. Click All to assign all records or From to assign a selection of records for Item Number, Generic Description and Class ID. If you select From, enter To and From values to specify a range, or use the lookups.

2. To specify items to be added to the Catchweight Schedule:

- 2.1. Select the Unassigned check box to add unassigned items only to the Catchweight Schedule.

Note that items previously assigned to different Catchweight Schedules will not be reassigned to the new Catchweight Schedule.

- 2.2. Select the Any check box to add items previously assigned to any Catchweight Schedule, or unassigned items, to the new Catchweight Schedule.

- 2.3. Select the Specified check box to add items previously assigned to a specified Catchweight Schedule. Enter the required Catchweight Schedule or click the lookup to select a Catchweight Schedule from the Catchweight Unit of Measure Schedules window.

3. Click the Preview button to verify your selection in the scrolling window. The item number and item description of each item to be assigned will be listed. Click the Show button to display the generic description, class ID, current Status Code and Status Code description (where relevant).
4. Click the Transfer button to assign your item selection to the Catchweight Schedule. Click OK to close the Transfer Completed Successfully dialog box.
5. Click OK to return to the Assign Items to Catchweights window.

## 6. Assign CPV to Item Number window

*Cards >> Myridas >> Catchweights >> Assign CPV to Item Number*

Use the Assign CPV to Item Number window to:

- Assign individual Catchweight Percentage Variances to Items

*The Assign CPV to Item Number window*

Item CPV  Delete  Set 15.00%

Will be applied to the following range of Items:

Item Number  All  From:  To:

Generic Description  All  From:  To:

Class ID  All  From:  To:

CW Schedule  All  From:  To:

Item Number	Generic Desc	Class ID	Current Value
Item Description			
DQLAMB		CW	10.00%
DQLAMBLOT			10.00%
CWLAMB		CW	20.00%
CWLAMBLOT			20.00%

Preview Apply OK

### 6.1 Assigning CPV to Individual Items

1. Enter the Item Catchweight Percent Variance action. Select either Delete, to delete any existing values, or Set to apply a CPV value.
2. If Setting values then enter the CPV to apply.

3. Enter the required ranges to select the items to which the action will be applied.
4. Click the Preview button to show all items that will be affected.
5. Click Apply to apply the action to the items within the selected ranges.

Click OK to close the window with no action..

## Catchweight Purchasing

### 7. Purchase Order Processing – Catchweights Version

*Transactions >> Purchasing >> Purchase Order Entry*

Use the Purchase Order Entry window to:

- Enter or edit a Purchase Order

*The Purchase Order Entry window*

**Purchase Order Entry**

Save Delete Void Blanket Copy

Type: Standard  Hold  
 PO Number: PO2079  
 Buyer ID:   
 Date: 12/04/2007  
 Allow Sales Documents Commitments

Creditor ID: DOLECKIC0001  
 Name: Dolecki Catering  
 Currency ID: Z-US\$

Line	Creditor Item	U of M	Quantity Ordered	Unit Cost	Quantity Canceled	Extended Cost
1	LOBSTER	KILO	5.00	\$4.00		
	(10xWHOLE) Red Lobster	WAREHOUSE	0.00	\$20.00		\$20.00
0			0.00	\$0.00		\$0.00
			0.00	\$0.00		\$0.00

Remaining PO Subtotal: \$20.00

Company Tax Sched: COMPANYPUR

Comment ID:   
 PO Status: New Revision: 0

Subtotal: \$20.00  
 Trade Discount: \$0.00  
 Freight: \$0.00  
 Miscellaneous: \$0.00  
 Tax: \$0.00  
 Total: \$20.00

The Purchase Order Entry window is given added functionality by the Myridas Catchweights module. Entering an item with a Catchweight Unit of Measure Schedule will display the [Purchase Order Catchweight Details window](#).

## 8. Purchase Order Catchweight Details window

*Transactions >> Purchasing >> Purchase Order Entry*

Use the Purchasing Order Catchweight Details window to:

- Enter Catchweight quantities, units and actual weight

*The  
Purchase  
Order  
Catchweight  
Details  
window*

Creditor Item	Catchweight Schedule	CW U of M	Catchweight Qty
Creditor Description	U of M	Estimated KILO	Actual KILO
LOBSTER	SHELLFISH	WHOLE	10
Red Lobster	KILO	5.00	5.00

This window will also be displayed if you enter purchase lines individually through the Purchasing Item Detail Entry window.

### 8.1 Applying Catchweight Details to Purchase Orders

#### To apply Catchweights to purchase orders in the Purchase Order Catchweight Details window:

The transaction should initially be entered following standard Microsoft Dynamics™ GP procedure.

1. Click into the quantity field in the Purchase Order Entry scrolling window to open the Purchase Order Catchweight Details window.
2. The Main Purchasing Unit from the Catchweight Unit of Measure Schedule will be displayed in the CW U of M field. Select an alternate unit of measure from the drop-down menu as required.
3. Enter the Catchweight Quantity. This is the quantity of the item to be purchased, measured in the displayed Catchweight U of M.

The Estimated weight quantity will be amended relative to your selected Catchweight Unit of Measure.

For example, the item Lobster may have a Base Unit of Measure of Kilo, and a selected Catchweight Unit of Measure of Whole, with 1 Whole Lobster equalling 0.5 kilos. If you enter 10 into the Catchweight Quantity scrolling window then the Estimated Kilo displayed will be 5.

Note that the Base U of M quantity, for example kilo, will be displayed in the Purchase Order Entry scrolling window. If you have set the Catchweight (in the Catchweight Maintenance window) to Add Text then you can click the Show button to display, for example, the number of whole Lobsters the quantity entered is equivalent to.

4. If you do not enter an Actual Quantity then the Estimated Quantity will be used instead. You can select to enter an Actual Quantity in the Base Unit of Measure, though in purchasing transactions you will usually accept the defaulted Estimated Quantity.
5. Click OK to confirm the details and return to the Purchase Order Entry window.

## 9. Receiving Transaction Processing – Catchweights Version

*Transactions >> Purchasing >> Receiving Transaction Entry*

Use the Receiving Transaction Entry window to:

- Enter or edit a Receiving Transaction

*The Receiving Transaction Entry window*

PO Number	U of M	Site ID	Creditor Description	Quantity Ordered	Quantity Invoiced	Extended Cost	Previously Shipped	Previously Invoiced
PO2079			LOBSTER			\$4.00	5.00	
	KILO	WAREHOUSE	(10xWHOLE) Red Lobster	5.00	0.00	\$20.00	0.00	9.95
PO2079						\$0.00	0	
		WAREHOUSE		0	0	\$0.00	0	
						0		

1099 Amount	\$0.00	Subtotal	\$20.00
Payment Terms		Trade Discount	\$0.00
Landed Cost Func. Total	\$0.00	Freight	\$0.00
		Miscellaneous	\$0.00
		Tax	\$0.00
		Total	\$20.00

The Receiving Transaction Entry window is given added functionality by the Myridas Catchweights module. Entering an item with a Catchweight Unit of Measure Schedule will display the [Receiving Transaction Catchweight Details window](#).

Note that you can also auto-receive purchase orders containing catchweight items following standard Microsoft Dynamics™ GP auto-receiving procedures.

## 10. Receiving Transaction Catchweight Details window

*Transactions >> Purchasing >> Receiving Transaction Entry*

Use the Receiving Transaction Catchweight Details window to:

- Enter Catchweight quantities, units and actual weight

*The  
Receiving  
Transaction  
Catchweight  
Details  
window*

Creditor Item	Catchweight Schedule	CW U of M	Catchweight Qty
Creditor Description	U of M	Estimated KILO	Actual KILO
LOBSTER	SHELLFISH	WHOLE	10
Red Lobster	KILO	5.00	4.95

This window will also be displayed if you enter receiving lines individually through the Receiving Item Detail Entry window.

### 10.1 Applying Catchweight Details to Receiving Transactions

#### To apply Catchweights to receiving transactions in the Receiving Transaction Catchweight Details window:

The transaction should initially be entered following standard Microsoft Dynamics™ GP procedure.

1. Click into the quantity field in the Receiving Transaction Entry scrolling window to display the Receiving Transaction Catchweight Details window.
2. The Main Purchasing Unit from the Catchweight Unit of Measure Schedule will be displayed in the CW U of M scrolling window. Select an alternate unit of measure from the drop-down menu as required.
3. Enter the Catchweight Quantity. This is the quantity of the item to be received, measured in the displayed Catchweight U of M.

The Estimated weight quantity will be amended relative to your selected Catchweight Unit of Measure.

For example, the item Lobster may have a Base Unit of Measure of Kilo, and a selected Catchweight Unit of Measure of Whole, with 1 Whole Lobster equalling 0.5 kilos. If you enter 10 into the Catchweight Quantity scrolling window then the Estimated Kilo displayed will be 5.

Note that the Base U of M quantity, for example kilo, will be displayed in the Receiving Transaction Entry scrolling window. If you have set the Catchweight (in the [Catchweight Maintenance window](#)) to Add Text then you can click the Show button to display, for example, the number of whole Lobsters the quantity entered is equivalent to.

4. Enter the Actual Quantity in Base Unit of Measure for the Item Number. The Actual Quantity is used to confirm the weight of the transaction line and is based on the Base U of M.

Note that the Actual Quantity may be entered at a later date, for example, after the received items have been weighed. If you do not enter the Actual Quantity now, a warning will be displayed that the Actual Quantity needs to be set before the transaction can be posted. A warning will also be displayed if you attempt to Save the transaction in the Receivings Transaction Entry window.

In both instances you may proceed without entering the Actual Quantity, but will be unable to Post a transaction until the Actual Quantity has been set.

Note that if you have not selected the Confirm POP option in the Catchweight Maintenance window then you need not enter an Actual Quantity. The Estimated Quantity will be used instead.

Also note that the Actual Quantity should be within the percentage variance (the difference between the Estimated and Actual Quantity) set in the Catchweight Setup window or the Assign Item CPV window. If you enter an Actual Quantity greater than the percentage variance then you will receive a warning. Click OK to continue with the transaction.

Note that in a multi-bin environment, for items which are not lot tracked, you can view or enter the bin details using the [Bin Quantity Entry](#) window.

5. Click OK to confirm the details and return to the Receivings Transaction Entry window. Proceed as per standard Microsoft Dynamics™ GP procedure.

## 10.2 Receiving Lot Controlled Catchweight Items

### To enter a receipt for lot controlled catchweight items:

You should enter the receipt as described in 10.1. You will have entered catchweight details in the Receiving Transaction Catchweight Details window and returned to the Microsoft Dynamics™ GP Receiving Transaction Entry window.

1. When you tab out of the Qty. Shipped field (or click the Qty. Shipped Expansion button) the Microsoft Dynamics™ GP Purchasing Lot Number Entry window will be displayed.

Note that this window will open automatically when you click the Auto-Rcv button in the Receiving Transaction Entry window and lot controlled items are entered for the receipt.

The Purchasing Lot Number Entry window has been enhanced for Catchweights to enable you to enter catchweight details.

*The Purchasing  
Lot Number  
Entry window*

Creditor Item		LOBSTER	
Creditor Description		(10xwhole) Red lobster	
Site ID		WAREHOUSE	
Lot Number			
Whole Selected		0	
Actual kilo		0.00	
Estimated kilo		0.00	
Extended Quantity		5.00	kilo
Remaining to Select		0.00	kilo
Bin		E01S3	

Lots Selected	Bin	kilo	Whole
L03	E01S3	5.00	10
Total Quantity Selected		5.00	10

2. Enter a lot number.
3. Enter the Catchweight Selected quantity and Actual quantity that you want to add to the lot number.

Note that you may add the complete received quantity to one lot, or distribute it between multiple lots.

Also note that the Catchweight Qty entered cannot be greater than the Catchweight Remaining to Select quantity. The Actual Qty cannot be greater than the Actual Remaining to Select quantity. You cannot make entries that would leave either the actual or catchweight remaining quantities as a negative value.

If required you can select an alternate catchweight unit of measure from the CW U of M drop-down menu.

4. If operating in a multi-bin environment, enter a bin.
5. Click Insert.
6. If you are assigning the received items to more than one lot number, then continue entering lot numbers for the item (steps 2 to 5). The Total Quantity Selected must equal the item's extended quantity before you can move to the next line item in the Receiving Transaction Entry window or the Receiving Item Detail Entry window.
7. Click OK to confirm the details and return to the Receiving Transaction Entry window.

## 12 Returns Transaction Entry Catchweight Details window

*Transactions >> Purchasing >> Returns Transaction Entry*

Use the Returns Transaction Entry Catchweight Details window to:

- Enter Catchweight quantities, units and actual weight

*The Returns  
Transaction  
Entry  
Catchweight  
Details  
window*

Item	Catchweight Schedule	CW U of M	Catchweight Qty
Description	U of M	Estimated kilo	Actual kilo
CWLOT	CW1	case	1
cwlot	kilo	10.00	10.00

### 12.1 Applying Catchweight Details to Returns Transactions

#### To apply Catchweights to returns transactions in the Returns Transaction Entry Catchweight Details window:

The transaction should initially be entered following standard Microsoft Dynamics™ GP procedure.

1. Click into the quantity field in the Returns Transaction Entry scrolling window to display the Returns Transaction Entry Catchweight Details window.
2. The Main Purchasing Unit from the Catchweight Unit of Measure Schedule will be displayed in the CW U of M scrolling window. Select an alternate unit of measure from the drop-down menu as required.
3. Enter the Catchweight Quantity. This is the quantity of the item to be returned, measured in the displayed Catchweight U of M.

The Estimated weight will be displayed.

4. Enter the Actual weight in Base Unit of Measure for the Item Number. The Actual weight is used to confirm the weight of the transaction line.

Also note that the Actual Weight should be within the percentage variance (the difference between the Estimated and Actual Quantity) set in the Catchweight Setup window or the Assign Item CPV window. If you enter an Actual Weight greater than the percentage variance then you will receive a warning. Click OK to continue with the transaction.

5. Click OK to confirm the details and return to the Returns Transaction Entry window. Proceed as per standard Microsoft Dynamics™ GP procedure.

## 12.2 Returning Lot Controlled Catchweight Items

### To enter a return for lot controlled catchweight items:

Enter the return as described in 12.1. When you have entered catchweight details in the Returns Transaction Entry Catchweight Details window you will return to the Microsoft Dynamics™ GP Returns Transaction Entry window.

When you tab out of the Quantity Returned field the Catchweight version of Purchasing Returns Lot Number Entry window will be displayed.

 *The Purchasing Returns Lot Number Entry window*

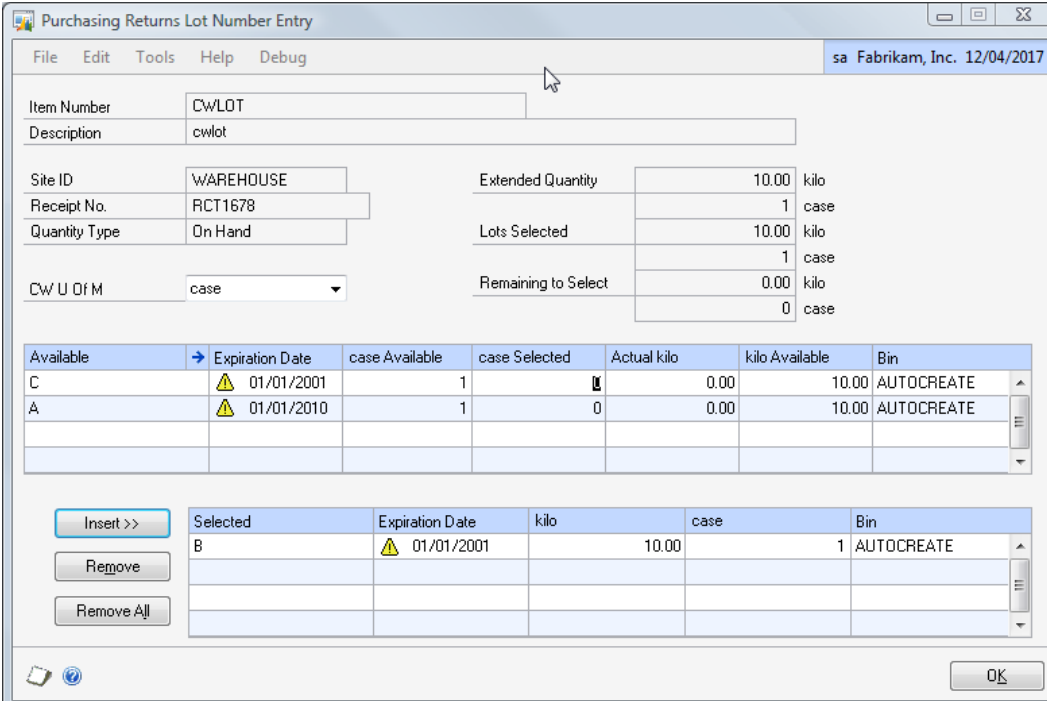

Available	Expiration Date	case Available	case Selected	Actual kilo	kilo Available	Bin
C	⚠ 01/01/2001	1	0	0.00	10.00	AUTOCREATE
A	⚠ 01/01/2010	1	0	0.00	10.00	AUTOCREATE

Selected	Expiration Date	kilo	case	Bin
B	⚠ 01/01/2001	10.00	1	AUTOCREATE

1. Enter a lot number.
2. Enter the Catchweight Selected quantity and Actual weight against the lot number(s) that you want to return.
3. Click Insert.
4. The Total Quantity Selected must equal the item's extended quantity before you can move to the next line item in the Returns Transaction Entry window or the Returns Item Detail Entry window.
5. Click OK to confirm the details and return to the Returns Transaction Entry window.

## 13. Purchasing Series Posting Catchweight Errors window

*Transactions >> Purchasing >> Series Post >> Click on a Batch ID where Actual Quantities have not been entered for one or more items in a transaction*

Use the Purchasing Series Posting Catchweight Errors window to:

- Identify and amend receivings transactions requiring the addition of Actual Quantities

*The  
Purchasing  
Series  
Posting  
Catchweight  
Errors  
window*

Receipt Number	Type	Vendor Doc. No
RCT1165	Shipment	

### 13.1 Adding Actual Weight Quantities Prior to Transaction Posting

**To identify and amend receivings transactions requiring the addition of Actual Quantities in the Purchasing Series Posting Catchweight Errors window:**

1. If you click on a Batch ID in the Microsoft Dynamics™ GP Purchase Series Posting window, where not all required Actual Quantities have been added, then the Purchasing Series Posting Catchweight Errors window will be displayed.
2. All transactions requiring the addition of Actual Quantities will be displayed in the scrolling window. Click on a line then click Select. The selected transaction will be displayed in the Receivings Transaction Entry window.

3. Add the required Actual Weight then click Save and close the window to return to the Purchasing Series Posting Catchweight Errors window.
4. Repeat these steps for all transactions that require the addition of Actual Quantities.
5. Click OK to return to the Microsoft Dynamics™ GP Purchase Series Posting window.

## Catchweight Inventory Transactions

### 14. Item Transactions Processing - Catchweights version

*Transactions >> Inventory >> Transaction Entry*

Use the Microsoft Dynamics™ GP Item Transaction Entry window to:

- Entering an adjustment or variance transaction

*The Item Transaction Entry window*

Item Number	Description	U of M	Quantity	Unit Cost	Site ID
	LOBSTER	KILO	10.05	\$4.00	WAREHOUSE
	Red Lobster				
			0	\$0.00	

The Item Transaction Entry window is given added functionality by the Myridas Catchweights module. Entering an item with a Catchweight Unit of Measure Schedule will display the [Transaction Entry Catchweight Details window](#).

Note that all Catchweight functionality described for the Item Transaction window is also available when making Catchweight item transfers in the Microsoft Dynamics™ GP Item Transfer window.

## 15. Transaction Entry Catchweight Details window

*Transactions >> Inventory >> Transaction Entry*

Use the Transaction Entry Catchweight Details window to:

- Enter Catchweight quantities, units and actual weight

*The  
Transaction  
Entry  
Details  
window*

Item Number	Catchweight Schedule	CW U of M	Catchweight Qty
Description	U of M	Estimated KILO	Actual KILO
LOBSTER	SHELLFISH	WHOLE	20
Red Lobster	KILO	10.00	10.05

This window will also be displayed if you enter catchweight item transfers through the Item Transfer Entry window.

### 15.1 Entering Item Transactions for Catchweight Items

#### To enter transactions for Catchweight items in the Transaction Entry Catchweight Details window:

The transaction should initially be entered following standard Microsoft Dynamics™ GP procedure.

Note that it is recommended that if you want to make adjustments to the Catchweight Quantity only, you first subtract the entire Catchweight and Actual Quantities then add them back at the required quantities.

1. Click into the quantity field in the Item Transaction Entry scrolling window to display the Transaction Entry Catchweight Details window.
2. The Main Selling Unit from the Catchweight Unit of Measure Schedule will be displayed in the CW U of M scrolling window. Select an alternate unit of measure from the drop-down menu as required.
3. Enter the Catchweight Quantity. This is the quantity of the item to be adjusted, measured in the displayed Catchweight U of M.

The Estimated weight quantity will be amended relative to your selected Catchweight Unit of Measure.

For example, the item Lobster may have a Base Unit of Measure of Kilo, and a selected Catchweight Unit of Measure of Whole, with 1 Whole Lobster equalling 0.5 kilos. If you enter 10 into the Catchweight Quantity scrolling window then the Estimated Kilo displayed will be 5.

Note that the Base U of M quantity, for example kilo, will be displayed in the Item Transaction Entry scrolling window.

Also note that if you do not enter a Catchweight Quantity then adjustments will be made to the Actual Quantity only.

4. Enter the Actual Quantity in Base Unit of Measure for the Item Number. The Actual Quantity is used to confirm the weight of the transaction line and is based on the Base U of M.

Note that you must enter an Actual Quantity. Not entering an Actual Quantity will result in a warning message being displayed.

Note also that in a multi-bin environment, for items which are not lot tracked, you must enter the bin details using the [Bin Quantity Entry](#) window.

5. Click OK to confirm the details and return to the Item Transaction Entry window. Proceed as per standard Microsoft Dynamics™ GP procedure.

Note that you may add the complete transaction quantity to one lot, or distribute it between multiple lots.

Also note that the Catchweight Qty entered cannot be greater than the Remaining to Select quantity. The Actual Qty cannot be greater than the Actual Remaining Qty (not displayed). You cannot make entries that would leave either the actual or catchweight remaining quantities as a negative value.

6. Click OK to return to the Item Lot Number Entry window. The Actual Quantity selected will be displayed in the Quantity Selected field.
7. Click Insert.
8. If you are assigning the transaction items to more than one lot number, then continue entering lot numbers for the item (steps 2 to 7). The Quantity Selected must equal the items extended quantity before you can move to the next line item in the Item Transaction Entry window or the Item Transfer Entry window.
9. Click OK to confirm the details and return to the Item Transaction Entry window.

Note that you can click Cancel at any point prior to clicking the OK button to close the Item Transaction Lot Entry Catchweight Details window.

## 16. Item Bin Transfer Processing - Catchweights version

*Transactions >> Inventory >> Bin Transfer Entry*

Use the Microsoft Dynamics™ GP Item Bin Transfer Entry window to:

- Move inventory between bins within one site

*The Item Bin Transfer Entry window*

Item Number	LOBSTER
Description	Red lobster
Site ID	WAREHOUSE
Description	Main Site
Quantity Type:	On Hand
U of M	kilo
Quantity	0000
From Bin	
To Bin	
Serial/Lot	

During entry of a bin transfer for a Catchweight item. The [Item Bin Transfer Entry Catchweight Details window](#) will open, to allow both weight and catchweight units to be entered.

## 17. Item Bin Transfer Entry Catchweight Details window

*Transactions >> Inventory >> Bin Transfer Entry*

Use the Item Bin Transfer Entry Catchweight Details window to:

- Enter Catchweight quantities, units and actual weight, for a bin transfer

*The Item Bin Transfer Entry Catchweight Details window*

Catchweight Schedule	CW U of M	Catchweight Qty
U of M	Estimated kilo	Actual kilo
SHELLFISH	Whole	
kilo	0.00	0.00

### 17.1 Entering Bin Transfers for Catchweight Items

**To enter bin transfers for Catchweight items in the Item Bin Transfer Entry Catchweight Details window:**

The transaction should initially be entered following standard Microsoft Dynamics™ GP procedure.

1. Click into the quantity field in the Item Bin Transfer Entry window to display the Item Bin Transfer Entry Catchweight Details window.
2. The Main Selling Unit from the Catchweight Unit of Measure Schedule will be displayed in the CW U of M scrolling window. Select an alternate unit of measure from the drop-down menu as required.
3. Enter the Catchweight Quantity. This is the quantity of the item to be transferred, measured in the displayed Catchweight U of M.
4. The Estimated weight will be displayed.

For example, the item Lobster may have a Base Unit of Measure of Kilo, and a selected Catchweight Unit of Measure of Whole, with 1 Whole Lobster equalling 0.5 kilos. If you enter 10 into the Catchweight Quantity scrolling window then the Estimated Kilo displayed will be 5.

5. Enter the Actual Quantity in Base Unit of Measure. The Actual Quantity is used to confirm the weight of the transferred inventory.

6. Click OK to confirm the details and return to the Item Bin Transfer Entry window. Proceed as per standard Microsoft Dynamics™ GP procedure.

Note that you may add the complete transfer quantity to one lot, or distribute it between multiple lots.

Also note that the Catchweight Qty entered cannot be greater than the Remaining to Select quantity. The Actual Qty cannot be greater than the Actual Remaining Qty (not displayed). You cannot make entries that would leave either the actual or catchweight remaining quantities as a negative value.

4. Click OK to return to the Item Bin Transfer Lot Number Entry window. The Actual Quantity selected will be displayed in the Quantity Selected field.
5. Click Insert.
6. If you are transferring inventory from more than one lot number, continue entering lot numbers for the item (steps 2 to 5).
7. Click OK to confirm the details and return to the Item Bin Transfer Entry window.

## 18. Stock Count Entry – Catchweights Version

The Microsoft Dynamics™ GP Stock Count Entry facility has been given added functionality by the Myridas Catchweights module to account for stock counts on Catchweight items.

Clicking the Counted Quantity Expansion button on Catchweight items will open the Catchweight Unit of Measure Entry window.

*The Stock  
Count Entry  
window*

Item Number	U of M	Counted Qty	Variance Qty	Verified
CRAB	KILO	0.00	0.00	<input type="checkbox"/>
LOBSTER	KILO	0.00	0.00	<input type="checkbox"/>

## 19. Catchweight Unit of Measure Entry window

*Transactions >> Inventory >> Stock Count Entry >> Counted Quantity Expansion button*

Use the Catchweight Unit of Measure Entry window to:

- Enter details of stock counts on catchweight items

*The  
Catchweight  
Unit of  
Measure  
Entry  
window*

U of M	Unit Counted	KILO Counted	Unit Captured
WHOLE	40	19.50	40
I	0.00	0.00	0.00

Total Extended Counted Qty: 19.50

### 19.1 Entering Stock Counts for Catchweight Items

**To enter stock count details for Catchweight items in the Catchweight Unit of Measure Entry window:**

The stock count should initially be entered following standard Microsoft Dynamics™ GP procedure in the Stock Count Entry window.

1. In the Microsoft Dynamics™ GP Stock Count Entry window, select the catchweight item/site combination that results will be entered for.
2. Click the Counted Qty expansion button display the Catchweight Unit of Measure Entry window.
3. Enter a Unit of Measure in the scrolling window or click the lookup to select a Unit of Measure from the Catchweight Unit of Measure Lookup window.

Note that if the item is on a Dual Quantity Catchweight Schedule then the Catchweight Unit of Measure (as opposed to the Base U of M) will already be displayed in the scrolling window. The stock count results **must** be entered in this Unit of Measure.

Also note that you cannot delete or change a Unit of Measure once selected. If the current Catchweight Schedule is **not** Dual Quantity then you can delete the row (Edit >> Delete Row) and re-enter the Unit of Measure.

4. Enter the quantity that has been counted into the Unit Counted scrolling window, in the displayed Unit of Measure.

Note that you can click the Show button to view the Unit Captured. This is the quantity of the item held on the system at the start of the stock count, in the displayed Unit of Measure.

5. For **Dual Quantity** items:

Enter the Base U of M Counted quantity

For **non-Dual Quantity** items:

The Base U of M Counted quantity will be calculated automatically.

6. Repeat step 3 to 5 until you've entered all count results for the item-site combination. As you move off each line, the extended quantity—the equivalent in the base unit of measure, according to the assigned unit of measure schedule—is calculated and displayed.

Note that only one line can be entered for dual Quantity Catchweight items.

7. The Total Extended Counted Qty will be automatically calculated.
8. Click OK to return to the Stock Count Entry window.

Repeat these steps for each Catchweight item on the stock count.

Note that for any lot controlled catchweight items you must also enter lot number information (see below).

## 19.2 Entering Stock Count Lot Number Information for Catchweight Items

**To enter stock count lot number information for Catchweight items in the Stock Count Lot Entry Catchweight Details window:**

The stock count should initially be entered following standard Microsoft Dynamics™ GP procedure in the Stock Count Entry window, and [Entering Stock Counts for Catchweight Items](#).

1. Open the Stock Count Lot Number Entry window.  
(Transactions >> Inventory >> Stock Count Entry >> put insertion point in a line in the scrolling window for a lot-numbered item >> Serial/Lot button)

Alternatively the window will open automatically when you move off the scrolling window line in the Stock Count Entry window.

*The Stock  
Count Lot  
Number Entry  
window*

Lot Number	Captured	On Hand	Allocated	Counted	Variance	Verified
LA0003	2.50	2.50	0.00	2.50	0.00	<input checked="" type="checkbox"/>
LA0004	2.45	2.45	0.00	2.45	0.00	<input checked="" type="checkbox"/>
LD0000000000000000000000318	5.00	5.00	0.00	5.00	0.00	<input checked="" type="checkbox"/>
LD0000000000000000000000318	10.05	10.05	0.00	10.05	0.00	<input checked="" type="checkbox"/>
	0.00	0.00	0.00	0.00	0.00	<input type="checkbox"/>

Lot Number Counted Qty: 20.00  
Item Counted Qty: 19.50  
Lot Number Variance: 0.00  
Item Variance: (0.50)

2. Click on a line to select a lot number then tab out of the field to display the Stock Count Lot Entry Catchweight Details window.

*The Stock  
Count Lot Entry  
Catchweight  
Details window*

Lot Number	Catchweight Schedule	U of M	Captured WHOLE	Counted WHOLE
LA0003	SHELLFISH	KILO	5	5
			2.50	2.50

3. Enter the counted quantities in the appropriate fields and click OK. Entered quantities will be added to the Stock Count Lot Number Entry window.

To enter count results for lots not listed in the scrolling window, enter the lot number in the first blank line in the scrolling window, and then enter the count quantity.

4. If you need to verify any variance quantities then follow standard Microsoft Dynamics™ GP procedure.
5. Click OK to return to the Stock Count Entry window.

## Catchweight Sales Processing

### 20. Sales Order Processing – Catchweights Version

*Transactions >> Sales >> Sales Transaction Entry*

Use the Sales Transaction Entry window:

- To enter details of sales orders, invoices, quotations and returns

*The Sales  
Transaction  
Entry window*

The Sales Transaction Entry window is given added functionality by the Myridas Catchweights module. Entering an item with a Catchweight Unit of Measure Schedule will display the [Sales Transaction Catchweight Details window](#).

You can also use the Additional option to display the [Sales Transaction Catchweight Enquiry window](#).

Note that if there is a shortage of stock then you can select either the Override Shortage option or the Back Order **All** option; it is recommended that you **do not** select to Back Order Balance, to avoid stock irregularities. Note that if the Override Quantity Shortages option is not selected in the Sales Order Processing Setup Options window, and a catchweight quantity greater than the quantity available is entered in the Sales Transaction Catchweight Details window, the user will be unable to close the window until the quantity entered is amended.

If you have enabled the Allow All Back Ordered Items to Print on Invoice option in the Sales Order Processing Setup window, then Back Ordered Catchweight items will appear on relevant invoices, with the quantity of 0. The Qty to Back Order shown on the printed invoice will be an estimated quantity. However, you will not be able to alter the quantity of the Back Ordered item on the invoice in the

Sales Transaction Catchweight Details window. Likewise you cannot amend item quantities where you have selected to Override Shortage on the order.

Note that in a multi-bin environment, for items which are not lot tracked, you can view or enter the bin details using the [Bin Quantity Entry](#) window.

## 21. Sales Transaction Catchweight Details window

*Transactions >> Sales >> Sales Transaction Entry*

Use the Sales Transaction Catchweight Details window to:

- Enter Catchweight quantities, units and actual weight

*The Sales Transaction Catchweight Details window*

Item Number	Description	Catchweight Schedule	U of M	CW U of M	Estimated KILO	Catchweight Qty	Actual KILO
LOBSTER		SHELLFISH		WHOLE		10	
Red Lobster		KILO		KILO	5.00		4.95

Catchweight Available:  Clear OK Cancel

This window will also be displayed if you enter sales lines individually through the Sales Item Detail Entry window.

The CW QTY Available is the quantity of the item available at the site on the sales transaction, in the displayed catchweight unit of measure.

Note that if you selected the Order By Weight option in the Catchweight Setup window, and are entering a sales **order** for a catchweight item, then an additional order by quantity field will be displayed.

*Ordered By Amount field*

Ordered kilo

Enter the quantity you want to order in the base unit of measure in this field. The Catchweight Quantity will be calculated automatically.

### 21.1 Applying Catchweight Details to Sales Transactions

#### To apply Catchweight details to Sales Transactions in the Sales Transaction Catchweight Details window:

The transaction should initially be entered following standard Microsoft Dynamics™ GP procedure.

1. Click into the quantity field in the Sales Transaction Entry scrolling window to open the Sales Transaction Catchweight Details window.
2. The Main Selling Unit from the Catchweight Unit of Measure Schedule will be displayed in the CW U of M scrolling window. Select an alternate unit of measure from the drop-down menu as required.

3. Enter the Catchweight Quantity. This is the quantity of the item to be received, measured in the displayed Catchweight U of M.

The Estimated weight quantity will be amended relative to your selected Catchweight Unit of Measure.

For example, the item Lobster may have a Base Unit of Measure of Kilo, and a selected Catchweight Unit of Measure of Whole, with 1 Whole Lobster equalling 0.5 kilos. If you enter 10 into the Catchweight Quantity scrolling window then the Estimated Kilo displayed will be 5.

Note that the Base U of M quantity, for example kilo, will be displayed in the Sales Transaction Entry scrolling window. If you have set the Catchweight (in the Catchweight Maintenance window) to Add Text then you can click the Show button to display, for example, the number of whole Lobsters the quantity entered is equivalent to.

4. Enter the Actual Quantity in Base Unit of Measure for the Item Number. The Actual Quantity is used to confirm the weight of the transaction line and is based on the Base U of M. This may be entered at a later date, for example, after the items have been picked.

You can click the Expansion button to open the Actual Quantity Breakdown window, where you can enter Actual Qty details.

For items which have been marked for SOP confirmation in the [Catchweight Maintenance window](#), if you attempt to Confirm Pick before an actual quantity has been entered, a warning will be displayed indicating that an item or items require actual quantities to be set.

Also note that the Actual Quantity should be within the percentage variance (the difference between the Estimated and Actual Quantity) set in the [Catchweight Setup window](#) or the [Assign Item CPV window](#). If you enter an Actual Quantity greater than the percentage variance then you will receive a warning. Click OK to continue with the transaction.

If the Confirm option was not selected then you do not need to enter an Actual Quantity.

5. Click OK to confirm the details and return to the Sales Transaction Entry window. Proceed as per standard Microsoft Dynamics™ GP procedure.

If the document type you are entering is a Return and you are not using the Myridas Returns Management module then the Sales Returned Catchweight Quantities Entry window will be displayed when you click OK.

Note that if you are using the Returns Management module then the quantity will be allocated to "Return" quantity type, unless you are editing an existing line in which case the [Sales Returned Catchweight Quantities Entry window](#) will be displayed.

Note that you can choose to clear entered details at any point by clicking the Clear button.

## 21.2 Entering Sales Transactions for Lot Controlled Catchweight Items

**To enter a sales transaction for lot controlled catchweight items:**

You should enter the transaction as described in 18.1. You will have entered catchweight details in the Sales Transaction Catchweight Details window and returned to the Microsoft Dynamics™ GP Sales Transaction Entry window.

*The Sales Lot Number Entry window*

Available	Expiration Date	WHOLE Available	WHOLE Selected	Actual kilo	kilo Available	Bin
LB235	00/00/0000	5	0	0.00	2.50	
LB235	00/00/0000	5	0	0.00	2.50	

1. When you tab out of the Quantity Ordered field the Microsoft Dynamics™ GP Sales Lot Number Entry window will be displayed.

Note that this window will open automatically when you enter a lot-numbered item in the Sales Transaction Entry window or Sales Item Detail Entry window if you didn't mark the Auto-Assign Lot Numbers option in the Sales Order Process Setup Options window, and you're not using a separate fulfillment process. If you did mark that option, this window won't open automatically, and lot numbers will be automatically assigned. However, you can change the lot number that was assigned at the time it was fulfilled.

2. Enter a lot number.
3. If operating in a multi-bin environment, enter a bin.

Note that for Dual Quantity Catchweight Lot Numbered items in sales orders and invoices you cannot enter a Lot Number and Bin. You must select from those displayed in the scrolling window by tabbing down to the Lot Number you require.

4. Enter the Catchweight Selected quantity and Actual quantity that you want to assign to the lot number.

Note that you may assign the complete transaction quantity to one lot, or distribute it between multiple lots.

Also note that the Catchweight Qty entered cannot be greater than the Catchweight Remaining to Select quantity. The Actual Qty cannot be greater than the Actual Remaining to Select Qty. You cannot make entries that would leave either the actual or catchweight remaining quantities as a negative value.

5. Click Insert.
6. If you are assigning the transaction items to more than one lot number, then continue entering lot numbers for the item (steps 2 to 5). The Quantity Selected must equal the items extended quantity before you can move to the next line item in the Sales Transaction Entry window.
7. Click OK to confirm the details and return to the Sales Transaction Entry window.

If you selected the Show Expiry Date Sequence Warnings for Lot option in the [Catchweight Setup window](#):

- In the upper scrolling window, showing available lots, a warning triangle will be displayed against any lot that has an expiry date earlier than the expiry date of the first lot listed.
- In the lower scrolling window, showing selected lots, a warning will be displayed against any lot whose expiry date is later than that of the first available lot.

## 22. Actual Quantity Breakdown window

*Transactions >> Sales >> Sales Transaction Entry >> Sales Transaction Catchweight Details window >> Expansion button*

Use the Actual Quantity Breakdown window to:

- Enter Actual quantities of picked items

*The Actual Quantity Breakdown window*

Occurrence of WHOLE	Actual Breakdown in KILO
1	0.50
2	0.50
3	0.45
4	0.45
5	0.55
6	0.55

Note that this window can also be viewed by clicking the expansion button on the [Sales Transaction Catchweight Enquiry window](#).

### 22.1 Entering Actual Weight Quantities

**To enter actual weight quantities into the Actual Quantity Breakdown window:**

1. The number of Occurrence fields will match the Catchweight Qty. For example, if you have entered a Catchweight Qty of 6, then there will be 6 Occurrence fields.
2. Enter the actual quantity of each picked item into the Actual Breakdown scrolling window. The Base Unit of Measure will be displayed after Actual Breakdown in – actual quantities should be entered in this unit of measure.

The total of all entered quantities will be displayed in the Actual quantity field. The Estimated quantity will display the system-estimated quantity in this selected unit of measure.

- When you have entered actual quantities for all your picked items click the OK button.

Note that you can click Clear at any point to remove any entries that you have made.

## 23. Sales Returned Catchweight Quantities Entry window

*Transactions >> Sales >> Sales Transaction Entry >> Sales Transaction Catchweight Details >> OK button (when entering a return document)*

Use the Sales Returned Catchweight Quantities Entry window to:

- Enter details of customer returned catchweight items

*The Sale Returned Catchweight Quantities Entry window*

Item Number		LOBSTER
Description		Red Lobster
Catchweight U Of M	WHOLE	
Quantity	1	
Site ID	WAREHOUSE	

Return Quantity Type:	
On Hand	0
Returned	1
In Use	0
In Service	0
Damaged	0
Total	1

Note that if you are using the Returns Management module then the quantity will be allocated to "Return" quantity type, unless you are editing an existing line in which case the Sales Returned Catchweight Quantities Entry window **will** be displayed.

### 23.1 Entering Returns for Catchweight Items

**To enter returns for catchweight items in the Sale Returned Catchweight Quantities Entry window:**

- The window will be displayed with the Quantity displayed in the Catchweight Unit of Measure.

2. Enter the quantity breakdown into the Return Quantity Type fields. You will not be able to proceed until the entire Quantity has been assigned to Return Quantity Types.

Note that clicking Documents will display the Receivables Transaction Enquiry - Debtor window.

3. Click OK to return to the Sales Transaction Entry window.

Note that you can click Cancel at any point to return to the [Sales Transaction Catchweight Details window](#).

## 24. Base Return on Invoice - Item Selection Catchweight Details window

*Transactions >> Sales >> Sales Transaction Entry >> Click the Item Number lookup*

Use the Base Return on Invoice - Item Selection Catchweight Details window to:

- Enter catchweights details for returns based on invoices

*The Base Return On Invoice - Item Selection Catchweight Details window*

Item Number	Invoice Qty	Posted Returns	On Collections	Returnable	CHOP To Return
LOBSTER	10.00	0.00	0.00	10.00	10.00
Red Lobster	5.00	5.00	5.00	5.00	5.00

Note that this window is only available if you have access to the Myridas Returns Management module.

### 24.1 Entering Catchweight Details for Returns Based on Invoices

**To enter catchweight details for returns based on invoices in the Base Return on Invoice - Item Selection Catchweight Details window:**

The Base Return On Invoice - Item Selection Catchweight Details window will display the Item Number with quantity details in the base unit of measure. The window will be displayed automatically when you click the Item Number lookup in the Sales Transaction Entry window.

1. The window will be displayed with details of the currently selected item Number.
2. Enter the Catchweight Quantity to Return. This should be greater than zero but not greater than the returnable quantity.

The Estimated weight quantity will be amended relative to your selected Catchweight Unit of Measure.

For example, the item Lobster may have a Base Unit of Measure of Kilo, and a selected Catchweight Unit of Measure of Whole, with 1 Whole Lobster equalling 0.5 kilos. If you enter 10 into the Catchweight Quantity scrolling window then the Estimated Kilo displayed will be 5.

3. Enter the Actual Quantity. This should be greater than zero but not greater than the Returnable Actual Quantity.
4. Click OK to confirm the details and return to the Base Return on Invoice - Item Selection window.

Note that you can choose to clear your selection at any point by clicking the Clear button.

## 25. Unconfirmed Catchweight Report

*Reports >> Myridas >> Catchweights >> Unconfirmed Catchweight Report*

Use the Unconfirmed Catchweight Report to to:

- Identify Catchweight invoices where lines have not had an actual weight entered against them

*The  
Unconfirmed  
Catchweight  
Report  
window*

### 25.1 Printing Unconfirmed Catchweight Reports

**To print an Unconfirmed Catchweight Report from the Unconfirmed Catchweight Report window:**

1. Select whether to report on fulfillment orders or invoices from the drop-down menu.
2. All will be selected by default for each reporting option. Accept this selection or click the relevant From button and enter ranges or select them using the lookups.
3. Click whether you want to include All lines or Unconfirmed lines only on the print.

4. Click Print to produce the Unconfirmed Catchweight Report.

To clear your selections at any point click the Clear button.

## Processing Catchweights in a Multi-Bin environment

### 26. Bin Quantity Entry window

When processing lot tracked catchweights in a multi-bin environment, bin details are entered in the same window as the lot details.

When processing catchweight items which are not lot tracked, bin details are entered in the Bin Quantity Entry window. This window is used for Purchase Receiving, Inventory Transactions and Sales Transactions.

*The Bin  
Quantity  
Entry  
window*

Item Number	CW1		
Description	Catchweight item		
Site ID	WAREHOUSE	Extended Quantity	200.00 kilo
Quantity Type	On Hand		10 case
CW U Of M	case	Selected Quantity	100.23 kilo
Bin	E06S5		5 case
case Selected		Actual kilo	0.00
Actual kilo	0.00	Estimated kilo	0.00

Available Bin	case Available	case Selected	Actual kilo	kilo Available

Selected Bin	kilo	case
E01S3	100.23	5

#### 26.1 Entering Bin details for Catchweight transactions

##### To enter bin details for catchweight transactions:

1. Enter a bin or select one from the lookup.
2. Enter the catchweight units for this bin.
3. Enter the weight for this bin.
4. Press insert to add the line to the lower scrolling window.
5. Repeat steps 1 to 4 until the Selected Quantities equal the Extended Quantities for both units and weight.

Note that for negative quantity transactions the units and weight must be entered against the available bins in the upper scrolling window, instead of selecting bins from the lookup.

6. When the transaction quantities have been fully assigned to bins, press OK to exit.

## Catchweight Enquiries and Alternate Windows

### 27. Sales Transaction Catchweight Enquiry window

*Transactions >> Sales >> Sales Transaction Entry >> Additional >> Catchweight Enquiry*

Use the Sales Transaction Catchweight Enquiry window to:

- Enquire about Catchweight details in Sales Transactions

*The Sales Transaction Catchweight Enquiry window*

Item Number	Catchweight Qty	Quantity Ordered	Unit Price	Description	Catchweight U Of M	U Of M	Extended Price	Quantity Fulfilled	Quantity Cancelled	Qty to Order	Actual
LOBSTER	10	5.00	\$4.00	(10xWHOLE) Red Lobster	WHOLE	KILO	\$20.00	5.00	0.00	0.00	5.00
							Subtotal			\$20.00	
Terms Discount Taken							\$0.00				
On Account							\$20.00				
Comment ID											
Document Status							New	Tax		\$0.00	
							Total			\$20.00	

#### 27.1 Enquiring about Catchweight Details

**To enquire about Catchweight details in the Sales Transaction Catchweight Enquiry window:**

1. The window will be displayed with details of all items in the relevant sales transaction. Click the Show button to display full details.

Non Catchweight items will have no information displayed in the Catchweight Quantity, Catchweight Unit of Measure and Actual Quantity scrolling windows.

2. Click OK to return to the Sales Transaction Entry window.

Note that you can click the expansion button to open the Actual Quantity Breakdown window where you can view the actual quantities of Catchweight items.

## 28. Catchweight Enquiry window

*Enquiry >> Sales >> Sales Documents >> Click on line containing Catchweight item >> Click Document Number link >> Click on Catchweight line >> Click the Expansion button >> Sales Item Detail Enquiry Zoom window*

Use the Catchweight Enquiry window to:

- Enquire about catchweight item transactions

*The  
Catchweight  
Enquiry  
window*

Item Number	Catchweight Schedule	CW U of M	Catchweight Qty
Description	U of M	Estimated KILO	Actual KILO
LOBSTER	SHELLFISH	WHOLE	10
Red Lobster	KILO	5.00	5.00

### 28.1 Enquiring About Catchweight Item Transactions

**To enquire about Catchweight transactions in the Catchweight Enquiry window:**

1. The Catchweight Enquiry window will be displayed at the bottom of the Sales Item Detail Enquiry Zoom window when you select a Catchweight item in the Sales Transaction Enquiry Zoom window.

Note that the Catchweight Enquiry window is also available for inventory, purchasing and receivings transactions. To display the window for these types of transactions, simply proceed to the window via the appropriate inventory, purchasing or receivings transactions windows as required.

## 30. Catchweight Item Enquiry window

*Enquiry >> Myridas >> Catchweights >> Catchweight Item Enquiry*

Use the Catchweight Item Enquiry window to:

- Enquire about Catchweight items

*The  
Catchweight  
Item Enquiry  
window*

	Catchweight U Of M	Base U Of M
On Hand	20	10.05
Allocated	10	5.00
Available	10	5.05
Sold	20	9.95
Returned	0	0.00
In Use	0	0.00
In Service	0	0.00
Damaged	0	0.00
Back Ordered	0	0.00
On Order	0	0.00

### 30.1 Enquiring About Catchweight Items

**To enquire about Catchweight Items in the Catchweight Item Enquiry window:**

1. Enter the Item Number that you want to view or select it using the lookup.
2. Select to view All Sites or click Site ID and use the Browse buttons or click the lookup to select a specific site to view.
3. Select a Catchweight U of M from the drop-down menu.
4. Quantity variations for each Unit of Measure will be displayed.
5. Click OK to close the window.

5. For Sorted By click to display Lot Numbers by Date or by Lot (in alphanumeric order).
6. All Lot Numbers for the Item Number within the selection range will be displayed in the scrolling window with quantity details.

Total quantities for the selection range will be displayed in the lower scrolling window.

Click the Print icon to print the Catchweight Lot Number Enquiry report.

Note that if you change your selection criteria you can click redisplay to show the new Lot Number range.

7. Click OK to close the window.

## 32. Catchweight Bin Quantity Enquiry window

*Enquiry >> Myridas >> Catchweights >> Catchweight Bin Quantity Enquiry*

Use the Catchweight Bin Quantity Enquiry window to:

- For Dual Quantity Catchweights, view the quantities in each bin

*The  
Catchweight  
Bin Quantity  
Enquiry  
window*

Bin	Quantity Type	Site ID	Quantity Whole	Allocated Whole	Available Whole
			Quantity kilo	Allocated kilo	Available kilo
A1	On Hand	WAREHOUSE	100	10	90
			50.00	4.95	45.05
E01S3	On Hand	WAREHOUSE	10	0	10
			5.00	0.00	5.00

## 32.1 Viewing Catchweight Bin Quantities

### **To view Catchweight Bin Quantities for Dual Quantity Catchweights in the Catchweight Bin Quantity Enquiry window**

1. Enter the Item Number that you want to view or select it using the lookup.
2. Select to view All Sites or click From and enter a range of Sites.
3. Select to view All Bins or click From and enter a range of Bins.
4. Select a Quantity Type or All from the dropdown list.
5. Select to only show bins with an available quantity or show all bins holding this item.
6. Bins and quantities for the Item Number within the selection range will be displayed in the scrolling window.
7. Click the Print icon to print the Catchweight Bin Quantity report.
8. Note that if you change your selection criteria you can click redisplay to show the new Bin range.
9. Click OK to close the window.

### 33. Item Stock Inquiry window - Catchweights version

The Item Stock Inquiry window is a feature of the Microsoft Dynamics™ GP Advanced Distribution module, used to calculate and trace stock balances.

Added functionality is provided by the Catchweights module, allowing the user to calculate balances based on Catchweight alternative Units of Measure. A From document date option is also available, to restrict the range of documents shown.

All Units of Measure assigned to a Catchweight item will be displayed in the drop-down Units of Measure list.

To view stock balances by a Catchweight Unit of Measure:

1. Select a Catchweight Unit of Measure from the Display Unit of Measure drop-down menu. This will display stock balances based upon the selected Unit of Measure.

*The Item  
Stock Card  
window -  
catchweights  
version*

Doc. Date	Document Type	Document Number	Qty In	Qty Out	Balance
12/04/2007	Adjustment	000000000000000039	1,000.00	0.00	1,000.00
12/04/2007	Adjustment	000000000000000043	2.00	0.00	1,002.00

Quantities:		Returned	0.00	<b>Total Stock</b>	1,002.00
Back Ordered	0.00	In Use	0.00	On Hand	1,002.00
Requisitioned	0.00	In Service	0.00	Allocated	0.00
On Order	0.00	Damaged	0.00	Available	1,002.00

### 34. Template Selling – Catchweights Version

The Template Select window a feature of the Myridas Template Selling module, has been given added functionality by the Myridas Catchweights module.

With the Catchweights enhancement, clicking on a Catchweight item in the Items scrolling window will display Catchweight Units of Measure and quantities in the Item History scrolling window, if they have been entered for the listed orders.

*The Template Select window – Catchweights version*

- Site ID: WAREHOUSE (Main Site)
- Debtor ID: GREENWAY0001 (Greenway Foods)
- Ship to Address: PRIMARY (87654 N 19th Avenue)
- Template: GREENWAY (Greenway Template)
- Currency ID: Z-US\$

The main area contains two tables:

**Items (LOBSTER)**

Sequence No.	Item Number	Description	U of M	QTY Avail
20	LOBSTER	Red Lobster		
40	CRAB	White Crab		

**Item History**

Order Date	Document No.	U of M	Quantity	Price
12/04/2007	STDINV2266	KILO	4.95	\$4.00

At the bottom, there is a search dropdown menu set to 'by Sequence Number' and 'Select' and 'Cancel' buttons.

## Appendix A

### Access to Myridas Windows

#### Catchweights

Window Name	 Menu Access	 Other Access
Actual Quantity Breakdown		Transactions >> Sales >> Sales Transaction Entry >> Sales Transaction Catchweight Details >> Expansion button
Assign Catchweight to Item Number	Cards >> Myridas >> Catchweights >> Assign Catchweight to Item Number	
Assign Items to Catchweights	Cards >> Myridas >> Catchweights >> Assign Items to Catchweights	Cards >> Myridas >> Catchweights >> Catchweight Maintenance >> Assign button
Assign CPV to Items	Cards >> Myridas >> Catchweights >> Assign CPV to Items	
Base Return On Invoice - Item Selection Catchweight Details		Transactions >> Sales >> Sales Transaction Entry >> Click the Item Number lookup
Catchweight Allocation Range		Cards >> Myridas >> Catchweights >> Assign Items to Catchweights >> Ranges button
Catchweight Bin Quantity Enquiry		Enquiry>>Myridas>.Catchweights>>Catchweight Bin Quantity Enquiry
Catchweight Enquiry		Enquiry >> Sales >> Sales Docs >> Click on line containing Catchweight item >> Click Document Number zoom >> Click on

		<p>Catchweight line &gt;&gt; Click the Expansion button &gt;&gt; Sales Item Detail Enquiry Zoom window</p> <p>Also available for Purchasing and Receiving transactions</p>
Catchweight Item Enquiry	Enquiry>> Myridas >> Catchweights>> Catchweight Item Enquiry	
Catchweight Lot Number Enquiry	Enquiry >> Myridas >> Catchweights >> Catchweight Lot Enquiry	
Catchweight Purchasing Lot Number Enquiry Zoom		<p>Enquiry &gt;&gt; Purchasing &gt;&gt; Purchase Order Docs &gt;&gt; Click on line containing Catchweight item &gt;&gt; Click Document Number zoom &gt;&gt; Click on Catchweight line &gt;&gt; Click the Expansion button &gt;&gt; Click the Serial/Lot button</p>
Catchweight Sales Lot Number Enquiry Zoom		<p>Enquiry &gt;&gt; Sales &gt;&gt; Sales Documents &gt;&gt; Click on line containing Catchweight item &gt;&gt; Click Document Number zoom &gt;&gt; Click on Catchweight line &gt;&gt; Click the Expansion button &gt;&gt; Click the Serial/Lot button</p>
Catchweight Maintenance	Cards >> Myridas >> Catchweights >> Catchweight Maintenance	
Catchweight Setup	Tools >> Setup >> Myridas >> Catchweights >> Catchweight Setup	

Catchweight Unit of Measure Entry		Transactions >> Inventory >> Stock Count Entry >> Counted Quantity Expansion button
Item Transaction Lot Entry Catchweight Details		Transactions >> Inventory >> Item Transaction Entry
Purchase Order Catchweight Details		Transactions >> Purchasing >> Purchase Order Entry
Purchase Series Posting Catchweight Errors		Transactions >> Purchasing >> Series Post >> Click on a Batch ID where Actual Quantities have not been entered for one or more items in a transaction
Receivings Transaction Catchweight Details		Transactions >> Purchasing >> Receivings Transaction Entry
Returns Transaction Entry Catchweight Details		Transactions >> Purchasing >> Returns Transaction Entry
Sales Returned Catchweight Quantities Entry		Transactions >> Sales >> Sales Transaction Entry >> Sales Transaction Catchweight Details >> OK button (when entering a return document)
Sales Transaction Catchweight Details		Transactions >> Sales >> Sales Transaction Entry
Sales Transaction Catchweight Enquiry window		Transactions >> Sales >> Sales Transaction Entry >> Additional >> Catchweight Enquiry
Transaction Entry Catchweight Details		Transactions >> Inventory >> Transaction Entry

---

Unconfirmed Catchweight Report		Reports >> Myridas >> Catchweights >> Unconfirmed Catchweight Report
-----------------------------------	--	---

## Appendix B

### Alternate Microsoft Dynamics™ GP Windows

Some Microsoft Dynamics™ GP windows have been modified to incorporate Myridas behaviour:

Window Name	Series	Myridas Module	Modification
Bin Quantity Entry	Inventory	Catchweights	Allows entry of bin catchweight details
Bin Quantity Transfer Entry	Inventory	Catchweights	Allows entry of bin catchweight details
Item Stock Enquiry	Inventory	Catchweights	Shows catchweight quantities, and allow entry of start date
Item Bin Transfer Entry	Inventory	Catchweights	Allows entry of catchweight quantities
Purchasing Lot Number Entry	Purchasing	Catchweights	Allows entry of catchweight lot details
Purchasing Returns Lot Number Entry	Purchasing	Catchweights	Allows entry of catchweight lot details
Sales Lot Number Entry	Sales	Catchweights	Allows entry of catchweight lot details
Sales Bulk Confirmation	Sales	Catchweights	Confirmation warning indicator on documents where a Catchweight actual weight needs to be entered.
Sales Transaction Entry	Sales	Catchweights	Displays Catchweight quantities

## Appendix C

### Modified Myridas Windows with additional modules

Some Myridas windows will have additional functionality when used in conjunction with other Myridas modules:

<b>Myridas Window Name</b>	<b>Module</b>	<b>Additional Myridas Module</b>	<b>Modification</b>
Template Select window	Template Selling	Catchweights	Clicking on a Catchweight item in the Items scrolling window will display Catchweight Units of Measure and quantities in the Item History scrolling window
Order History window	Template Selling	Catchweights	Clicking the Show button will display Catchweight Units of Measure and quantities that have been entered for the listed orders
Base Return On Invoice - Item Selection window	Returns Management	Catchweights	Opening this window when a catchweight item is selected will also display the Base Return On Invoice - Item Selection Catchweight Details window

## Appendix D

### Myridas Reports

Myridas provides reports to increase information visibility.

Report Name	Module	Functionality
Catchweight Lot Number Enquiry report	Catchweights	Prints catchweight lot details
Unconfirmed Catchweight report	Catchweights	Prints details of catchweight invoices where lines have not had an actual weight entered against them, based on the range selection made in the Unconfirmed Catchweight Report window

The Catchweights module can also be used in conjunction with Microsoft Dynamics™ GP Report Writer to provide additional reporting parameters.

### Catchweight Report Functions

#### Overview

There are three CW Report Functions:

1. `rw_tcsSOPFN00020_GetCWDisplayQTY`

Returns the CW Display QTY for the passed SOP Type, SOP Number and Line Item Sequence.

2. `rw_tcsSOPFN00020_GetCWDisplayUOfM`

Returns the CW Display U Of M for the passed SOP Type, SOP Number and Line Item Sequence.

3. `rw_tcsSOPFN00020_GetCWDisplayQTYForInvoicedOrder`

Only used for Invoices. Even though 'SOP Type' is passed, if it is not set to `SOP_INVOICE` then the script will abort.

The report passes an Item Line off an Invoice Document and this function attempts to read in the associated Order and gets the CW Display QTY for it.

All three functions need the following three parameters passed to them:

- SOP Type
- SOP Number
- Line Item Sequence

## Using in a report

To add the CW Report Functions to a report, follow these steps (note that for this example you will be adding the `rw_tcsSOPFN00020_GetCWDisplayQTY` function):

1. Open the Report Layout window.
2. On the Toolbox window, select Calculated Fields in the drop-down list
3. Click the New Button.
4. Choose a name - for example `CWDisplayQTY`.
5. Result type will vary depending on which CW Report Function you are using:
  - `rw_tcsSOPFN00020_GetCWDisplayQTY` - Currency
  - `rw_tcsSOPFN00020_GetCWDisplayUOfM` - String
  - `rw_tcsSOPFN00020_GetCWDisplayQTYForInvoicedOrder` - Currency
6. Expression Type should be left at Calculated.
7. Select the Functions Tab.
8. Select the User Defined radio button
9. From the Core DDL, select Sales.
10. From the Function DDL, select the relevant Function (`rw_tcsSOPFN00020_GetCWDisplayQTY` in this example).
11. Click the Add Button.
12. You need to pass parameters to the function. It is assumed the report you are creating contains the 'Sales Transaction Amounts Work' table (`SOP_LINE_WORK`).
13. Select the Fields tab.
14. Select 'Sales Transaction Amounts Work' from the Resources DDL.
15. In the Field DDL, select 'SOP Type' and press the Add Button.
16. In the Field DDL, select 'SOP Number' and press the Add Button.
17. In the Field DDL, select 'Line Item Sequence' and press the Add Button.
18. All done, press OK to save the Calculated Field.
19. You may now drag the Calculated Field on to the report.
20. You can now assign formatting as normal to the field.

- Details for the selected item number/site combination will be displayed in the scrolling windows with catchweight unit of measure breakdowns in the lower window. Click OK to close the window or click on a line then click the Allocated zoom button to view specific transactions in the Show Allocated Transactions window.

*The Show Allocated Transactions window*

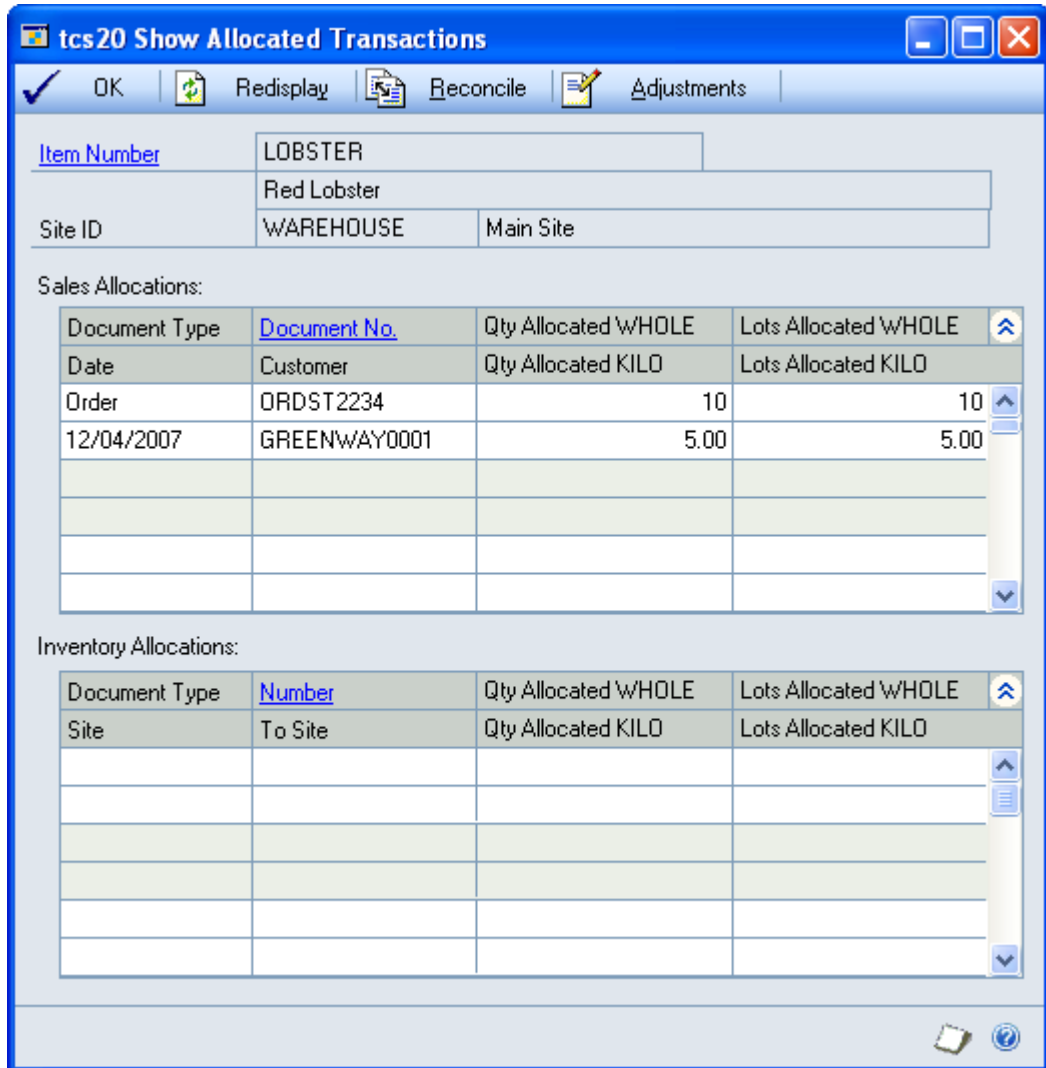

- Specific transactions with allocated dual quantities for the selected item number/site combination will be displayed in the in the scrolling windows.

Upper scrolling window	Displays sales transactions with allocated dual quantities
Lower scrolling window	Displays inventory transactions with allocated dual quantities

- Click OK to close the window or select Reconcile or Adjustments (see below).

## Reconcile

1. Click reconcile and the catchweight allocated quantity at site level is reconciled against all existing transactions for the item. The allocated quantity is recalculated by summing;
  - all sales documents that have catchweight quantities allocated against them
  - any current negative inventory adjustments
  - any current inventory transfers from the site

If the current site allocated quantity is different to the reconciled allocated quantity then it will be adjusted to the recalculated figure.

If the item is lot controlled then a further reconciliation of allocated quantities for individual lots will be done in a similar way. This may result in the allocated figure for individual lots being adjusted.

## Adjusting Bin Quantities

*Tools>>Routines>>Myridas>>Catchweights>>Bin Quantity Adjustments*

Bin	Quantity case	Allocated case	Available case	
Quantity Type	Site ID	Quantity kilo	Allocated kilo	Available kilo
E0153		10	0	10
On Hand	WAREHOUSE	2,723.65	0.00	2,723.65

1. Enter the Item Number that you want to view or select it using the lookup.

2. Select to view All Sites or click From and enter a range of Sites.
3. Select to view All Bins or click From and enter a range of Bins.
4. Select a Quantity Type or All from the dropdown list.
5. Select to only show bins with an available quantity or show all bins holding this item.
6. Bins and quantities for the Item Number within the selection range will be displayed in the scrolling window.
7. The catchweight unit quantity and allocated quantity can be adjusted as required.
8. Click OK to close the window.

## Index

### A

- Actual Quantity Breakdown window . 54
- Adding
  - actual weight quantities prior to transaction posting ..... 32
- Applying
  - catchweight details to sales transactions ..... 50
  - catchweights to purchase orders .... 22
  - catchweights to receivings transactions .....25, 30
- Assign Catchweights to Item Number window .....15, 19
- Assign Items to Catchweights window ..... 16
- Assigning
  - catchweights to individual items ... 15, 19
  - multiple items to catchweights..... 16
  - range of items to catchweights..... 18
- Auto-receiving catchweights..... 24

### B

- Base Return on Invoice - Item Selection Catchweight Details window ..... 56
- Bin Transfer Catchweight Details window ..... 40

### C

- Catchweight
  - purchasing..... 21
- Catchweight Allocation Range window ..... 17
- Catchweight Enquiries and Alternate windows..... 63
- Catchweight Enquiry window..... 63
- Catchweight Inventory Transactions .. 34
- Catchweight Item Enquiry window ... 65
- Catchweight Lot Number Enquiry window .....66, 67
- Catchweight Maintenance window .... 12
- Catchweight Purchase Lot Number Enquiry Zoom window ..... 64
- Catchweight Sales Lot Number Enquiry Zoom window ..... 64
- Catchweight Sales Processing..... 49
- Catchweight Setup window ..... 9
- Catchweight Unit of Measure Entry window ..... 45
- Catchweights ..... 7
  - dual quantities ..... 8

- setup and maintenance ..... 9
- Catchweights Glossary ..... 8
- Creating
  - catchweights .....12

### D

- Deleting
  - catchweights .....12
- Dual Quantity Catchweights ..... 8

### E

- Editing
  - catchweights .....12
- Enquiring
  - about catchweight details .....62
  - about catchweight item transactions .....63
  - about catchweight items .....65
  - about catchweight lot details on transactions.....64
  - about dual quantity catchweight lot numbers .....66
- Entering
  - actual weight quantities .....54
  - bin transfers for catchweight items 39, 40
  - bin transfers for lot controlled
    - catchweight items .....42
  - catchweight details for returns based on invoices .....56
  - item transactions for catchweight items.....35
  - item transactions for lot controlled
    - catchweight items .....37
  - returns for catchweight items .....55
  - sales transactions for lot controlled
    - catchweight items .....52
  - stock count lot number information for catchweight items .....47
  - stock counts for catchweight items 45, 48

### I

- Item Stock Inquiry window
  - catchweights version .....69
- Item Transaction Lot Entry Catchweight Details window .....37, 42

### M

- Multi Bin operation
  - Bin quantity adjustments .....83
  - Bin Quantity Entry .....60

- 
- Catchweight Bin Quantity Enquiry 67  
 item transfers ..... 39
- O**
- Order History window  
 catchweights version ..... 71
- P**
- Printing Unconfirmed Catchweight  
 Reports .....58, 60
- Purchase Order Catchweight Details  
 window ..... 22
- Purchasing Series Posting Catchweight  
 Errors window..... 32
- R**
- Receiving  
 auto-receiving ..... 24  
 lot controlled catchweight items ... 27,  
 31
- Receivings Transaction Catchweight  
 Details window .....25, 30
- Receivings Transactions Entry window  
 catchweights version .....24, 29
- S**
- Sales Returned Catchweight Quantities  
 Entry window .....55
- Sales Transaction Catchweight Details  
 .....50
- Sales Transaction Catchweight Enquiry  
 .....60, 62
- Sales Transaction Entry window  
 catchweights version .....49
- Setting up Catchweights ..... 9
- Stock Count Entry  
 catchweights version .....44
- T**
- Template Selling  
 catchweights version .....70
- Transaction Entry Catchweight Details  
 window .....35
- U**
- Unconfirmed Catchweight Report .....58